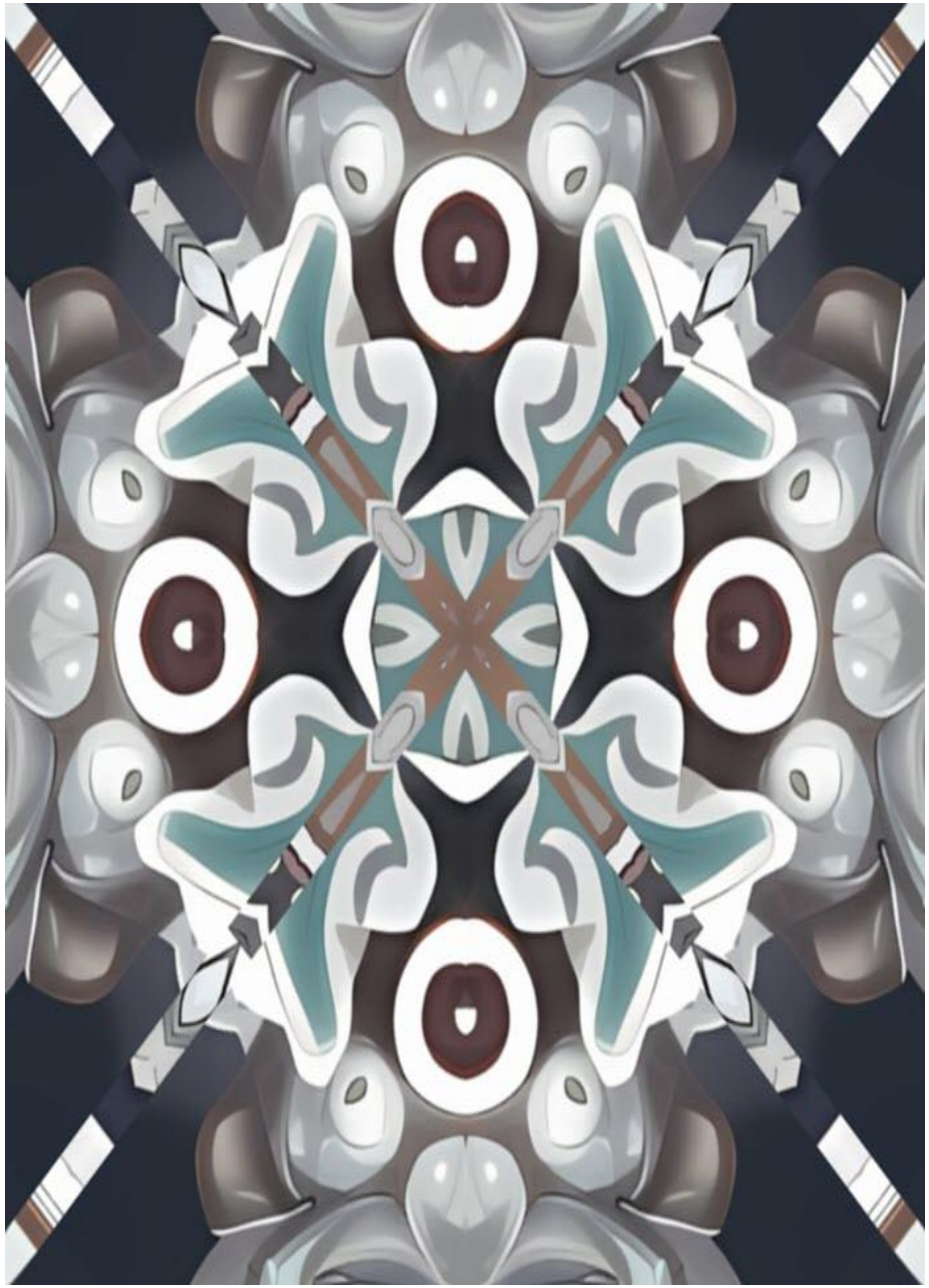

GIOVANNI METRO STOP GALLERY

LONE PALM FERRY CASINO

123 South Dhegihan-Siouan Memorial Parkway

Omaha, NE. 68010

WWWG PRODUCTIONS LTD. SINGAPORE - 2026

NOT ALLOWED TO SPEAK MY

RAW, RANDOM THOUGHTS

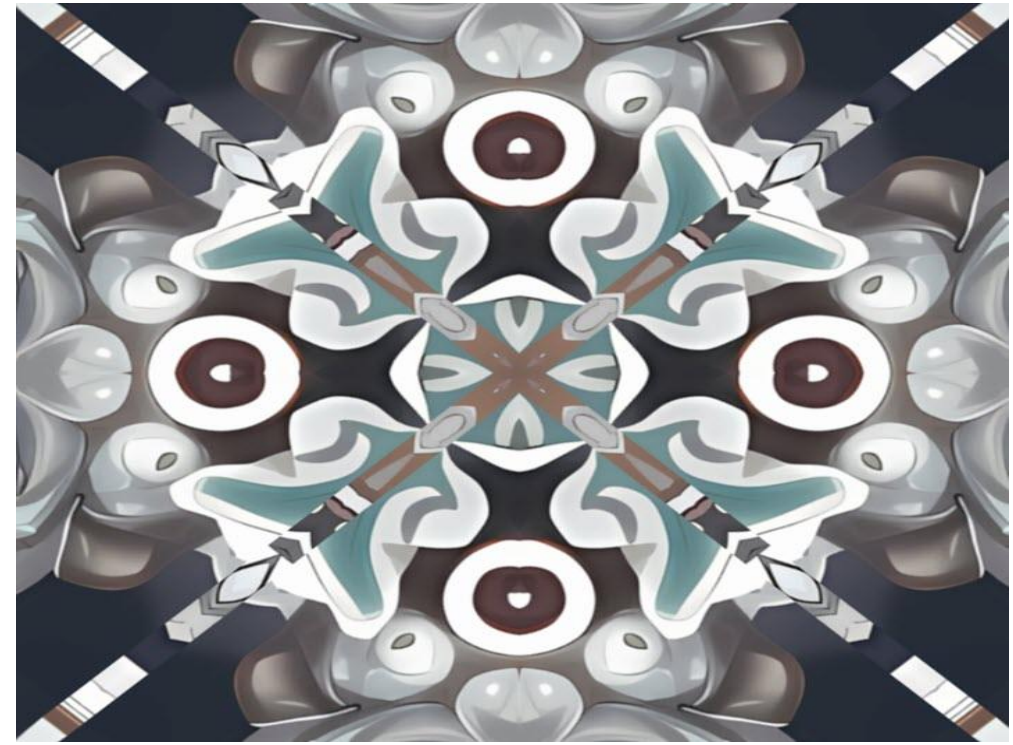

NOT ALLOWED TO SPEAK MY RAW, RANDOM THOUGHTS

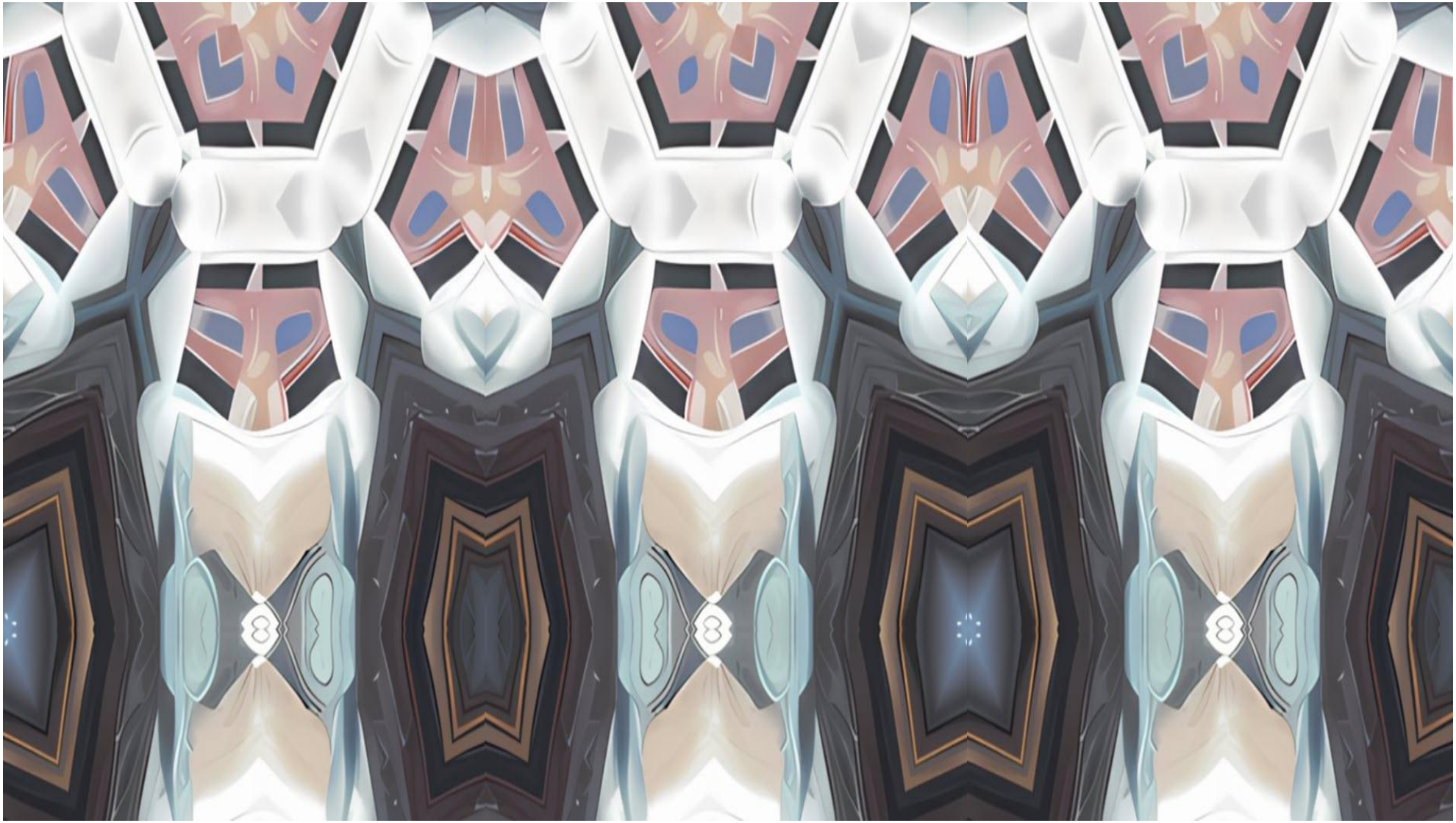

GIOVANNI METRO STOP GALLERY - WWWG PRODUCTIONS LTD. SINGAPORE - 2026

I once heard that moral confusion arises from the mishandling of chaotic thoughts.

During a backstage moment at the Fillmore West in 1969, my old community college friend, Jimmy Morrison, leaned in and shared a profound insight: "The most crucial form of freedom is the ability to be your true self. When you adopt a role, you sacrifice your reality, trading your capacity to feel for a facade of blind acceptance."

In each episode of my life, I had always hoped and assumed that the series of unfortunate events I faced were merely a collection of personal misfortunes, rather than the whims of Old Lady Luck trying to sever my connection to my core moral beliefs.

It felt as if she was enticing me with her latest, flawed version of a monkey's paw, offering three subpar wishes before she hopped on a Greyhound bus to Tulsa.

NOT ALLOWED TO SPEAK MY RAW, RANDOM THOUGHTS

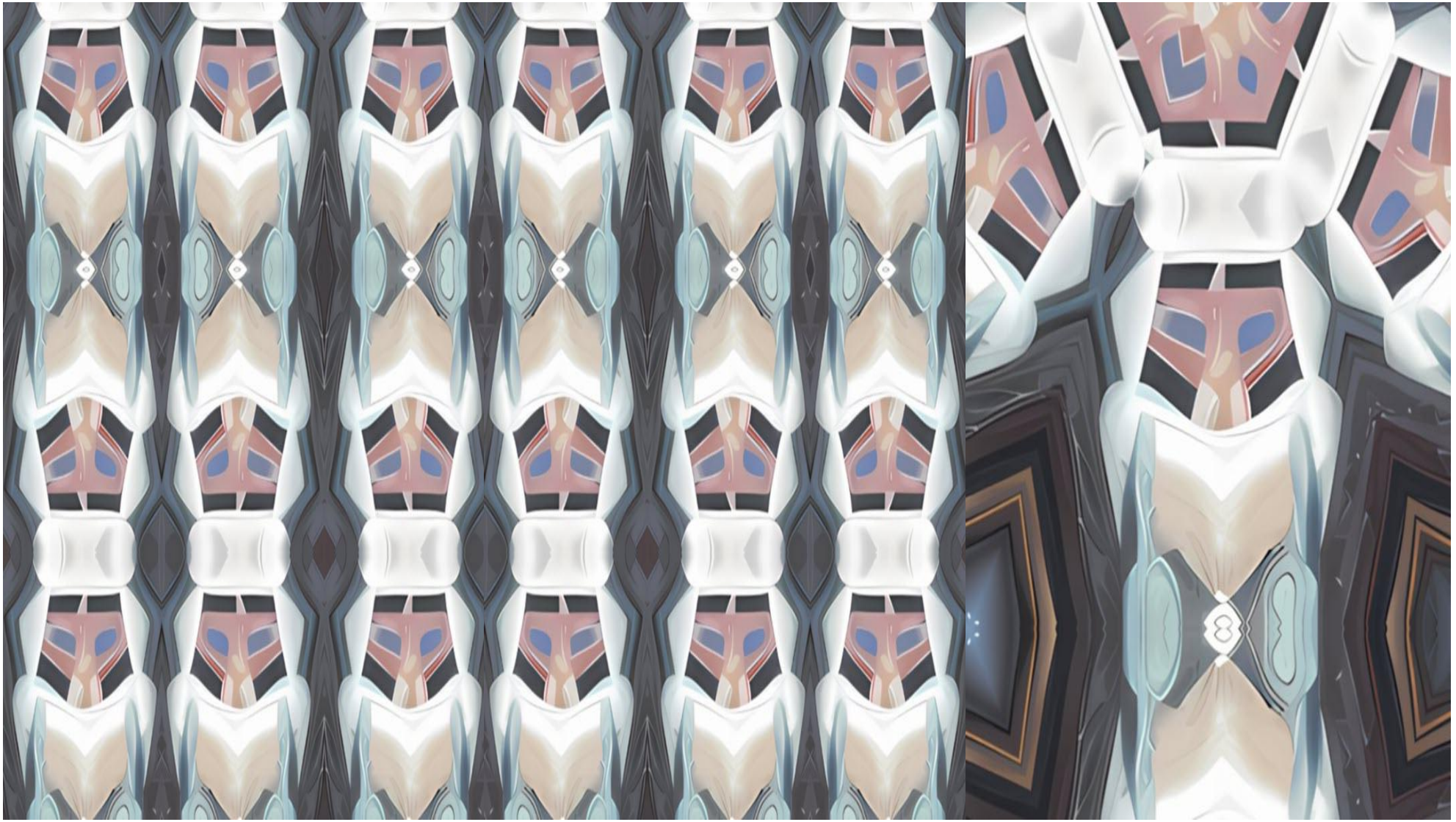

GIOVANNI METRO STOP GALLERY - WWWG PRODUCTIONS LTD. SINGAPORE - 2026

At that moment, those wishes seemed like the best deal a person with a social credit score in the negative could realistically expect. Yet, there is a glimmer of truth in the notion that when confronted by those who claim to know what's best for us, like Old Lady Luck, an inner voice can emerge, labeling these defective offers as the nonsense they truly are, illuminating a path back to clarity and sanity.

This was intended to be the captivating introduction to an unpublished edition that, unfortunately, is currently sidelined due to ongoing, frivolous litigation.

As a result, the raw, unfiltered charm typical of bestselling adventure dime novels, often found at Ben Franklin "Five & Dime" Stores, remains absent for now.

The narrative unfolds over 200 pages, filled with a seemingly endless array of audacious exploits and treacherous betrayals from those I once held dear.

NOT ALLOWED TO SPEAK MY RAW, RANDOM THOUGHTS

GIOVANNI METRO STOP GALLERY - WWWG PRODUCTIONS LTD. SINGAPORE - 2026

It also highlights my own rebellious spirit, marked by defiant curfew breaches and futile trips to the nearby FamilyMart grocery store, even when my pockets were empty.

I vividly remember being stuck in a small Chinese temple in Penang during the harsh lockdowns imposed by the pandemic.

My supply of Red Curry Pancake Paste had run dry, leaving me with no choice but to risk breaking curfew, fully aware of the dangers posed by a group of vigilante "Aunties" who roamed the streets, ready to punish anyone who defied the rules.

When they spotted me, they erupted in shouts, calling for the Lockdown Police to arrest me for not wearing an approved thin cotton mask. The scene quickly escalated into chaos, reminiscent of historical sieges, and felt as intense as the Battle of Verdun. However, I must keep the details to myself due to a court gag order—my lips are sealed!

GIOVANNI METRO STOP GALLERY - WWWG PRODUCTIONS LTD. SINGAPORE - 2026

My corporate, economic slave masters down at the WWWG Plantation & Printshop are currently scrutinizing my every word to guarantee that I adhere strictly to the court's gag order.

They are on high alert, ensuring I don't embed any hidden messages or cryptic phrases that could be deciphered only with a Little Debbie's Secret Decoder Ring. It's reminiscent of the kind of intrigue that might have surrounded Jim Morrison had he ever resurfaced. But hey, Jim, the statute of limitations on all that has long since expired!

In a twist of corporate generosity, you are being gifted a three-volume collection of peculiar, otherworldly illustrations that I barely remember creating. These doodles likely emerged during my challenging withdrawal from an addiction to Red Curry Pancake Paste, which was exacerbated by Family Mart's harsh decision to stop selling the mixture during the intense lockdowns.

NOT ALLOWED TO SPEAK MY RAW, RANDOM THOUGHTS

GIOVANNI METRO STOP GALLERY - WWWG PRODUCTIONS LTD. SINGAPORE - 2026

It's clear that I'm restricted from adding any personal thoughts or engaging commentary, which is quite disheartening.
However, out of respect for the exceptional Legal Beagle, Miss Kimmie, and her sincere warnings regarding my plummeting Social Credit Score—now alarmingly low at nearly minus 45,000—I feel compelled to echo the wise words of my early mentor, Mister Berniard Trink. In closing, I'll simply reiterate his famous mantra: "Nuff said!“

- Emil, 2022

NOT ALLOWED TO SPEAK MY RAW, RANDOM THOUGHTS

GIOVANNI METRO STOP GALLERY - WWWG PRODUCTIONS LTD. SINGAPORE - 2026

NOT ALLOWED TO SPEAK MY RAW, RANDOM THOUGHTS

GIOVANNI METRO STOP GALLERY - WWWG PRODUCTIONS LTD. SINGAPORE - 2026

NOT ALLOWED TO SPEAK MY RAW, RANDOM THOUGHTS

GIOVANNI METRO STOP GALLERY - WWWG PRODUCTIONS LTD. SINGAPORE - 2026

NOT ALLOWED TO SPEAK MY RAW, RANDOM THOUGHTS

GIOVANNI METRO STOP GALLERY - WWWG PRODUCTIONS LTD. SINGAPORE - 2026

NOT ALLOWED TO SPEAK MY RAW, RANDOM THOUGHTS

GIOVANNI METRO STOP GALLERY - WWWG PRODUCTIONS LTD. SINGAPORE - 2026

NOT ALLOWED TO SPEAK MY RAW, RANDOM THOUGHTS

GIOVANNI METRO STOP GALLERY - WWWG PRODUCTIONS LTD. SINGAPORE - 2026

NOT ALLOWED TO SPEAK MY RAW, RANDOM THOUGHTS

GIOVANNI METRO STOP GALLERY - WWWG PRODUCTIONS LTD. SINGAPORE - 2026

NOT ALLOWED TO SPEAK MY RAW, RANDOM THOUGHTS

GIOVANNI METRO STOP GALLERY - WWWG PRODUCTIONS LTD. SINGAPORE - 2026

NOT ALLOWED TO SPEAK MY RAW, RANDOM THOUGHTS

GIOVANNI METRO STOP GALLERY - WWWG PRODUCTIONS LTD. SINGAPORE - 2026

NOT ALLOWED TO SPEAK MY RAW, RANDOM THOUGHTS

GIOVANNI METRO STOP GALLERY - WWWG PRODUCTIONS LTD. SINGAPORE - 2026

GIOVANNI METRO STOP GALLERY - WWWG PRODUCTIONS LTD. SINGAPORE - 2026

NOT ALLOWED TO SPEAK MY RAW, RANDOM THOUGHTS

GIOVANNI METRO STOP GALLERY - WWWG PRODUCTIONS LTD. SINGAPORE - 2026

NOT ALLOWED TO SPEAK MY RAW, RANDOM THOUGHTS

GIOVANNI METRO STOP GALLERY - WWWG PRODUCTIONS LTD. SINGAPORE - 2026

NOT ALLOWED TO SPEAK MY RAW, RANDOM THOUGHTS

GIOVANNI METRO STOP GALLERY - WWWG PRODUCTIONS LTD. SINGAPORE - 2026

NOT ALLOWED TO SPEAK MY RAW, RANDOM THOUGHTS

GIOVANNI METRO STOP GALLERY - WWWG PRODUCTIONS LTD. SINGAPORE - 2026

NOT ALLOWED TO SPEAK MY RAW, RANDOM THOUGHTS

GIOVANNI METRO STOP GALLERY - WWWG PRODUCTIONS LTD. SINGAPORE - 2026

NOT ALLOWED TO SPEAK MY RAW, RANDOM THOUGHTS

GIOVANNI METRO STOP GALLERY - WWWG PRODUCTIONS LTD. SINGAPORE - 2026

NOT ALLOWED TO SPEAK MY RAW, RANDOM THOUGHTS

GIOVANNI METRO STOP GALLERY - WWWG PRODUCTIONS LTD. SINGAPORE - 2026

NOT ALLOWED TO SPEAK MY RAW, RANDOM THOUGHTS

GIOVANNI METRO STOP GALLERY - WWWG PRODUCTIONS LTD. SINGAPORE - 2026

NOT ALLOWED TO SPEAK MY RAW, RANDOM THOUGHTS

GIOVANNI METRO STOP GALLERY - WWWG PRODUCTIONS LTD. SINGAPORE - 2026

NOT ALLOWED TO SPEAK MY RAW, RANDOM THOUGHTS

GIOVANNI METRO STOP GALLERY - WWWG PRODUCTIONS LTD. SINGAPORE - 2026

NOT ALLOWED TO SPEAK MY RAW, RANDOM THOUGHTS

GIOVANNI METRO STOP GALLERY - WWWG PRODUCTIONS LTD. SINGAPORE - 2026

NOT ALLOWED TO SPEAK MY RAW, RANDOM THOUGHTS

GIOVANNI METRO STOP GALLERY - WWWG PRODUCTIONS LTD. SINGAPORE - 2026

NOT ALLOWED TO SPEAK MY RAW, RANDOM THOUGHTS

GIOVANNI METRO STOP GALLERY - WWWG PRODUCTIONS LTD. SINGAPORE - 2026

NOT ALLOWED TO SPEAK MY RAW, RANDOM THOUGHTS

GIOVANNI METRO STOP GALLERY - WWWG PRODUCTIONS LTD. SINGAPORE - 2026

NOT ALLOWED TO SPEAK MY RAW, RANDOM THOUGHTS

GIOVANNI METRO STOP GALLERY - WWWG PRODUCTIONS LTD. SINGAPORE - 2026

NOT ALLOWED TO SPEAK MY RAW, RANDOM THOUGHTS

GIOVANNI METRO STOP GALLERY - WWWG PRODUCTIONS LTD. SINGAPORE - 2026

NOT ALLOWED TO SPEAK MY RAW, RANDOM THOUGHTS

GIOVANNI METRO STOP GALLERY - WWWG PRODUCTIONS LTD. SINGAPORE - 2026

NOT ALLOWED TO SPEAK MY RAW, RANDOM THOUGHTS

GIOVANNI METRO STOP GALLERY - WWWG PRODUCTIONS LTD. SINGAPORE - 2026

NOT ALLOWED TO SPEAK MY RAW, RANDOM THOUGHTS

GIOVANNI METRO STOP GALLERY - WWWG PRODUCTIONS LTD. SINGAPORE - 2026

NOT ALLOWED TO SPEAK MY RAW, RANDOM THOUGHTS

GIOVANNI METRO STOP GALLERY - WWWG PRODUCTIONS LTD. SINGAPORE - 2026

NOT ALLOWED TO SPEAK MY RAW, RANDOM THOUGHTS

GIOVANNI METRO STOP GALLERY - WWWG PRODUCTIONS LTD. SINGAPORE - 2026

NOT ALLOWED TO SPEAK MY RAW, RANDOM THOUGHTS

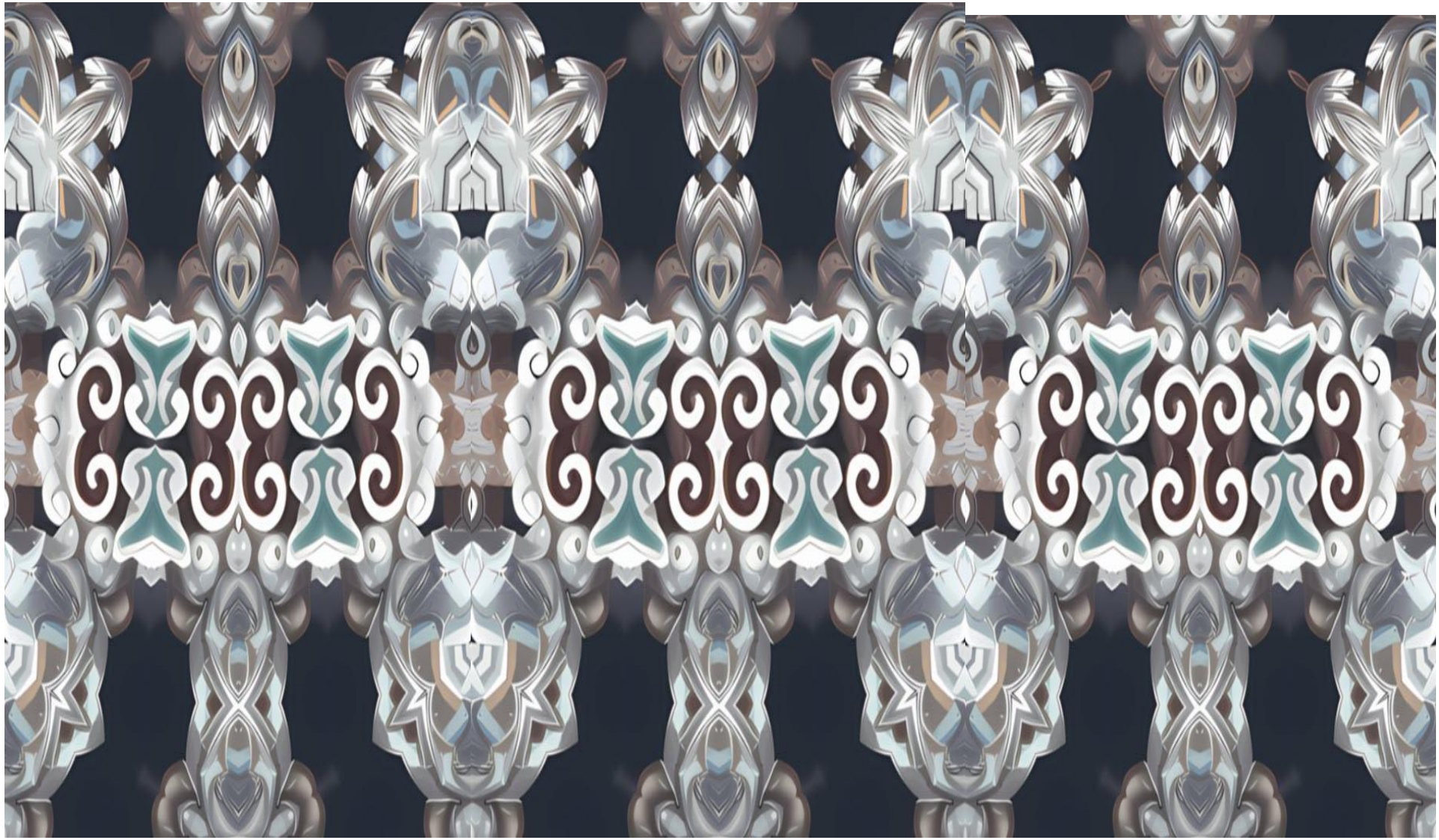

GIOVANNI METRO STOP GALLERY - WWWG PRODUCTIONS LTD. SINGAPORE - 2026

NOT ALLOWED TO SPEAK MY RAW, RANDOM THOUGHTS

GIOVANNI METRO STOP GALLERY - WWWG PRODUCTIONS LTD. SINGAPORE - 2026

NOT ALLOWED TO SPEAK MY RAW, RANDOM THOUGHTS

GIOVANNI METRO STOP GALLERY - WWWG PRODUCTIONS LTD. SINGAPORE - 2026

NOT ALLOWED TO SPEAK MY RAW, RANDOM THOUGHTS

GIOVANNI METRO STOP GALLERY - WWWG PRODUCTIONS LTD. SINGAPORE - 2026

NOT ALLOWED TO SPEAK MY RAW, RANDOM THOUGHTS

GIOVANNI METRO STOP GALLERY - WWWG PRODUCTIONS LTD. SINGAPORE - 2026

NOT ALLOWED TO SPEAK MY RAW, RANDOM THOUGHTS

GIOVANNI METRO STOP GALLERY - WWWG PRODUCTIONS LTD. SINGAPORE - 2026

NOT ALLOWED TO SPEAK MY RAW, RANDOM THOUGHTS

GIOVANNI METRO STOP GALLERY - WWWG PRODUCTIONS LTD. SINGAPORE - 2026

NOT ALLOWED TO SPEAK MY RAW, RANDOM THOUGHTS

GIOVANNI METRO STOP GALLERY - WWWG PRODUCTIONS LTD. SINGAPORE - 2026

NOT ALLOWED TO SPEAK MY RAW, RANDOM THOUGHTS

GIOVANNI METRO STOP GALLERY - WWWG PRODUCTIONS LTD. SINGAPORE - 2026

NOT ALLOWED TO SPEAK MY RAW, RANDOM THOUGHTS

GIOVANNI METRO STOP GALLERY - WWWG PRODUCTIONS LTD. SINGAPORE - 2026

NOT ALLOWED TO SPEAK MY RAW, RANDOM THOUGHTS

GIOVANNI METRO STOP GALLERY - WWWG PRODUCTIONS LTD. SINGAPORE - 2026

NOT ALLOWED TO SPEAK MY RAW, RANDOM THOUGHTS

GIOVANNI METRO STOP GALLERY - WWWG PRODUCTIONS LTD. SINGAPORE - 2026

NOT ALLOWED TO SPEAK MY RAW, RANDOM THOUGHTS

GIOVANNI METRO STOP GALLERY - WWWG PRODUCTIONS LTD. SINGAPORE - 2026

NOT ALLOWED TO SPEAK MY RAW, RANDOM THOUGHTS

GIOVANNI METRO STOP GALLERY - WWWG PRODUCTIONS LTD. SINGAPORE - 2026

NOT ALLOWED TO SPEAK MY RAW, RANDOM THOUGHTS

GIOVANNI METRO STOP GALLERY - WWWG PRODUCTIONS LTD. SINGAPORE - 2026

NOT ALLOWED TO SPEAK MY RAW, RANDOM THOUGHTS

GIOVANNI METRO STOP GALLERY - WWWG PRODUCTIONS LTD. SINGAPORE - 2026

NOT ALLOWED TO SPEAK MY RAW, RANDOM THOUGHTS

GIOVANNI METRO STOP GALLERY - WWWG PRODUCTIONS LTD. SINGAPORE - 2026

NOT ALLOWED TO SPEAK MY RAW, RANDOM THOUGHTS

GIOVANNI METRO STOP GALLERY - WWWG PRODUCTIONS LTD. SINGAPORE - 2026

NOT ALLOWED TO SPEAK MY RAW, RANDOM THOUGHTS

GIOVANNI METRO STOP GALLERY - WWWG PRODUCTIONS LTD. SINGAPORE - 2026

NOT ALLOWED TO SPEAK MY RAW, RANDOM THOUGHTS

GIOVANNI METRO STOP GALLERY - WWWG PRODUCTIONS LTD. SINGAPORE - 2026

NOT ALLOWED TO SPEAK MY RAW, RANDOM THOUGHTS

GIOVANNI METRO STOP GALLERY - WWWG PRODUCTIONS LTD. SINGAPORE - 2026

NOT ALLOWED TO SPEAK MY RAW, RANDOM THOUGHTS

GIOVANNI METRO STOP GALLERY - WWWG PRODUCTIONS LTD. SINGAPORE - 2026

NOT ALLOWED TO SPEAK MY RAW, RANDOM THOUGHTS

GIOVANNI METRO STOP GALLERY - WWWG PRODUCTIONS LTD. SINGAPORE - 2026

NOT ALLOWED TO SPEAK MY RAW, RANDOM THOUGHTS

GIOVANNI METRO STOP GALLERY - WWWG PRODUCTIONS LTD. SINGAPORE - 2026

NOT ALLOWED TO SPEAK MY RAW, RANDOM THOUGHTS

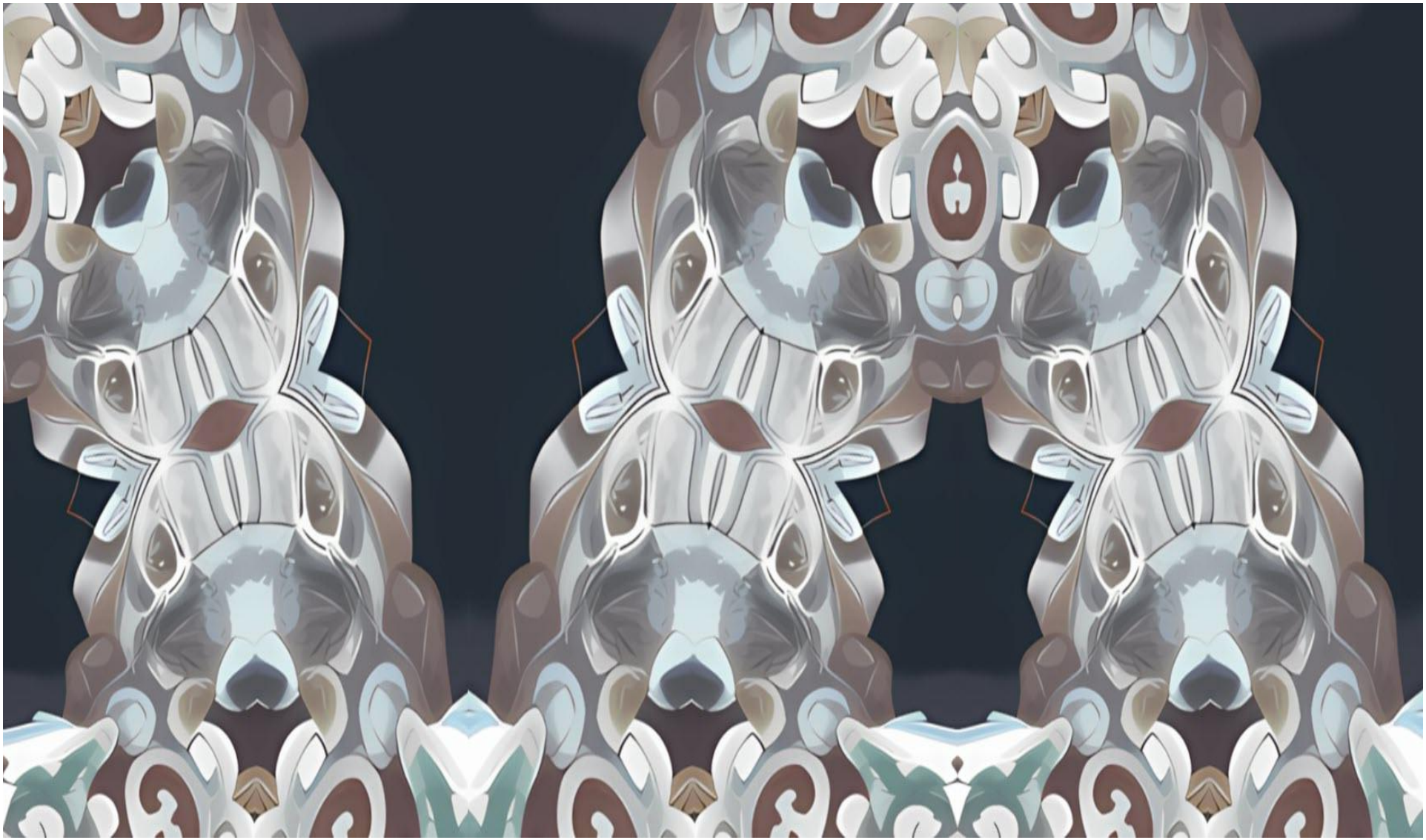

GIOVANNI METRO STOP GALLERY - WWWG PRODUCTIONS LTD. SINGAPORE - 2026

NOT ALLOWED TO SPEAK MY RAW, RANDOM THOUGHTS

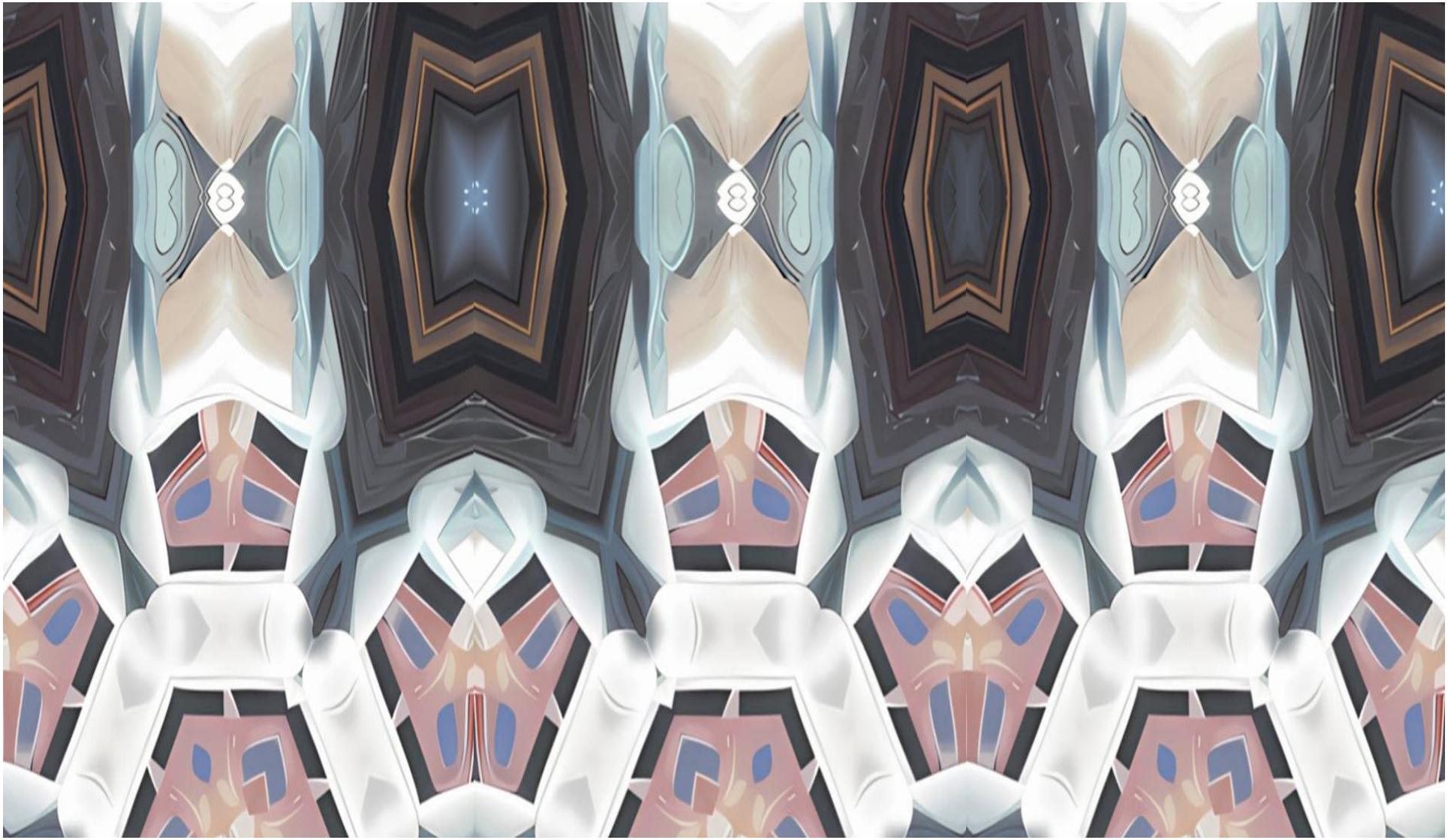

GIOVANNI METRO STOP GALLERY - WWWG PRODUCTIONS LTD. SINGAPORE - 2026

NOT ALLOWED TO SPEAK MY RAW, RANDOM THOUGHTS

GIOVANNI METRO STOP GALLERY - WWWG PRODUCTIONS LTD. SINGAPORE - 2026

NOT ALLOWED TO SPEAK MY RAW, RANDOM THOUGHTS

GIOVANNI METRO STOP GALLERY - WWWG PRODUCTIONS LTD. SINGAPORE - 2026

NOT ALLOWED TO SPEAK MY RAW, RANDOM THOUGHTS

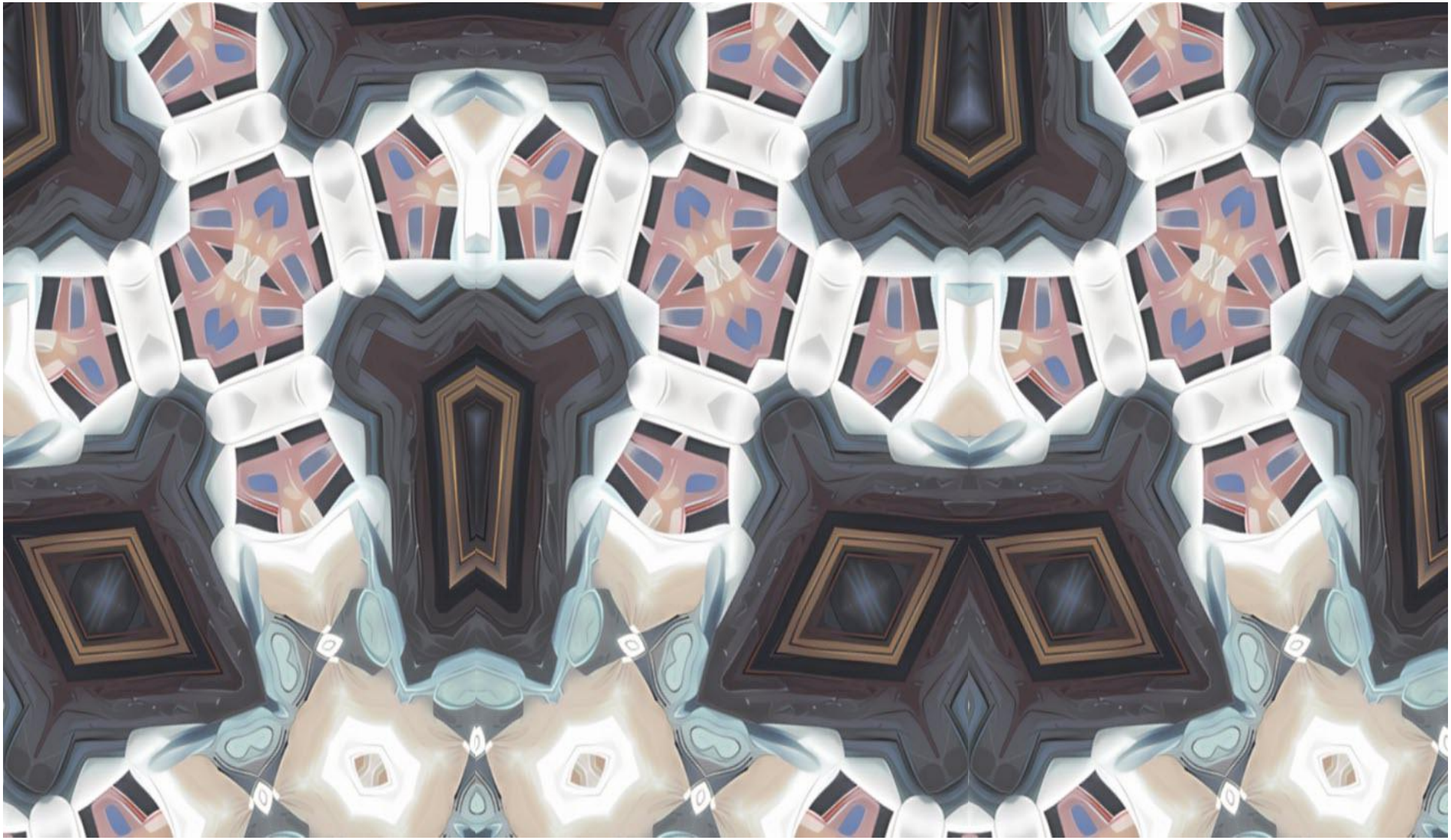

GIOVANNI METRO STOP GALLERY - WWWG PRODUCTIONS LTD. SINGAPORE - 2026

NOT ALLOWED TO SPEAK MY RAW, RANDOM THOUGHTS

GIOVANNI METRO STOP GALLERY - WWWG PRODUCTIONS LTD. SINGAPORE - 2026

NOT ALLOWED TO SPEAK MY RAW, RANDOM THOUGHTS

GIOVANNI METRO STOP GALLERY - WWWG PRODUCTIONS LTD. SINGAPORE - 2026

NOT ALLOWED TO SPEAK MY RAW, RANDOM THOUGHTS

GIOVANNI METRO STOP GALLERY - WWWG PRODUCTIONS LTD. SINGAPORE - 2026

NOT ALLOWED TO SPEAK MY RAW, RANDOM THOUGHTS

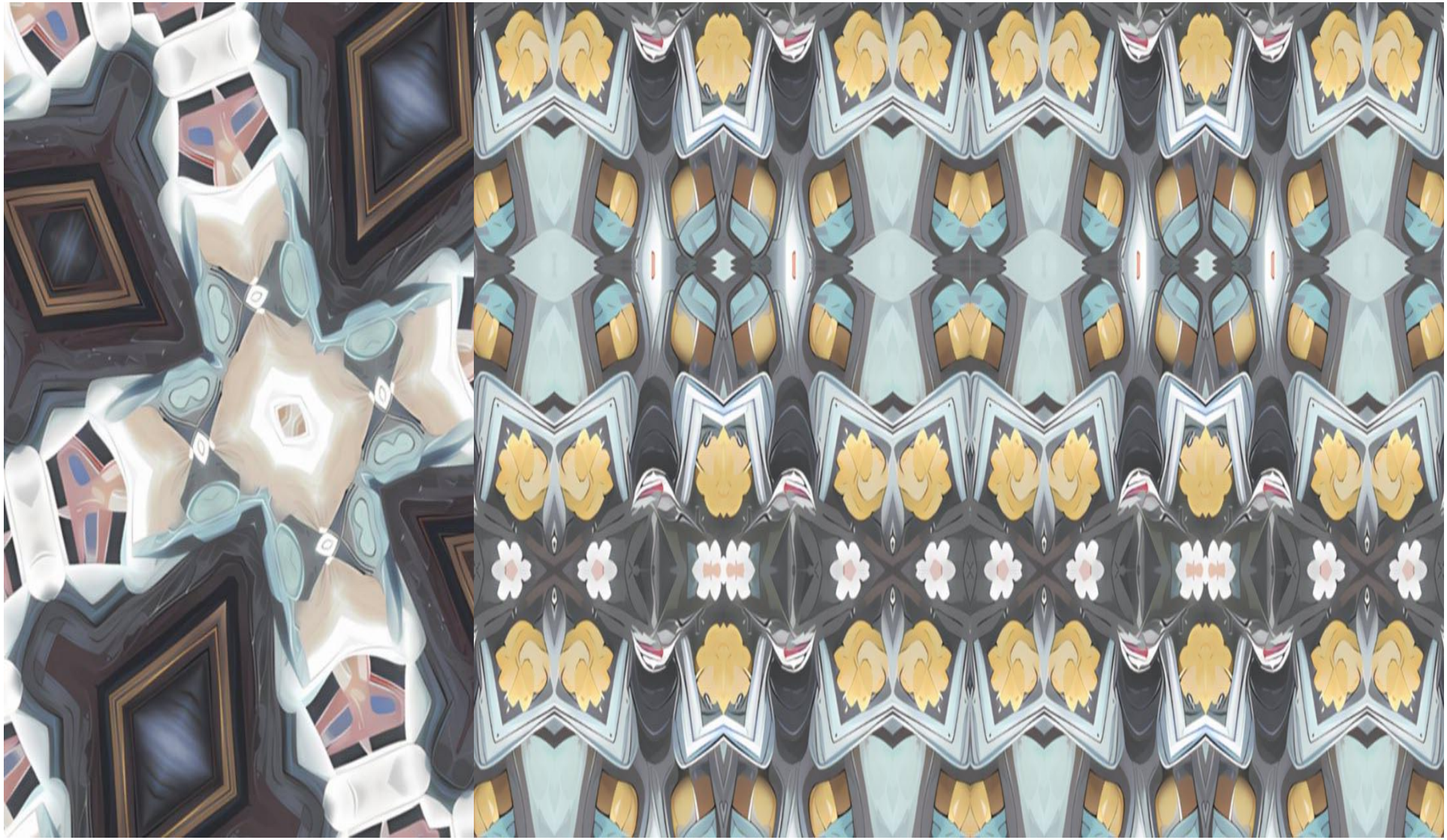

GIOVANNI METRO STOP GALLERY - WWWG PRODUCTIONS LTD. SINGAPORE - 2026

NOT ALLOWED TO SPEAK MY RAW, RANDOM THOUGHTS

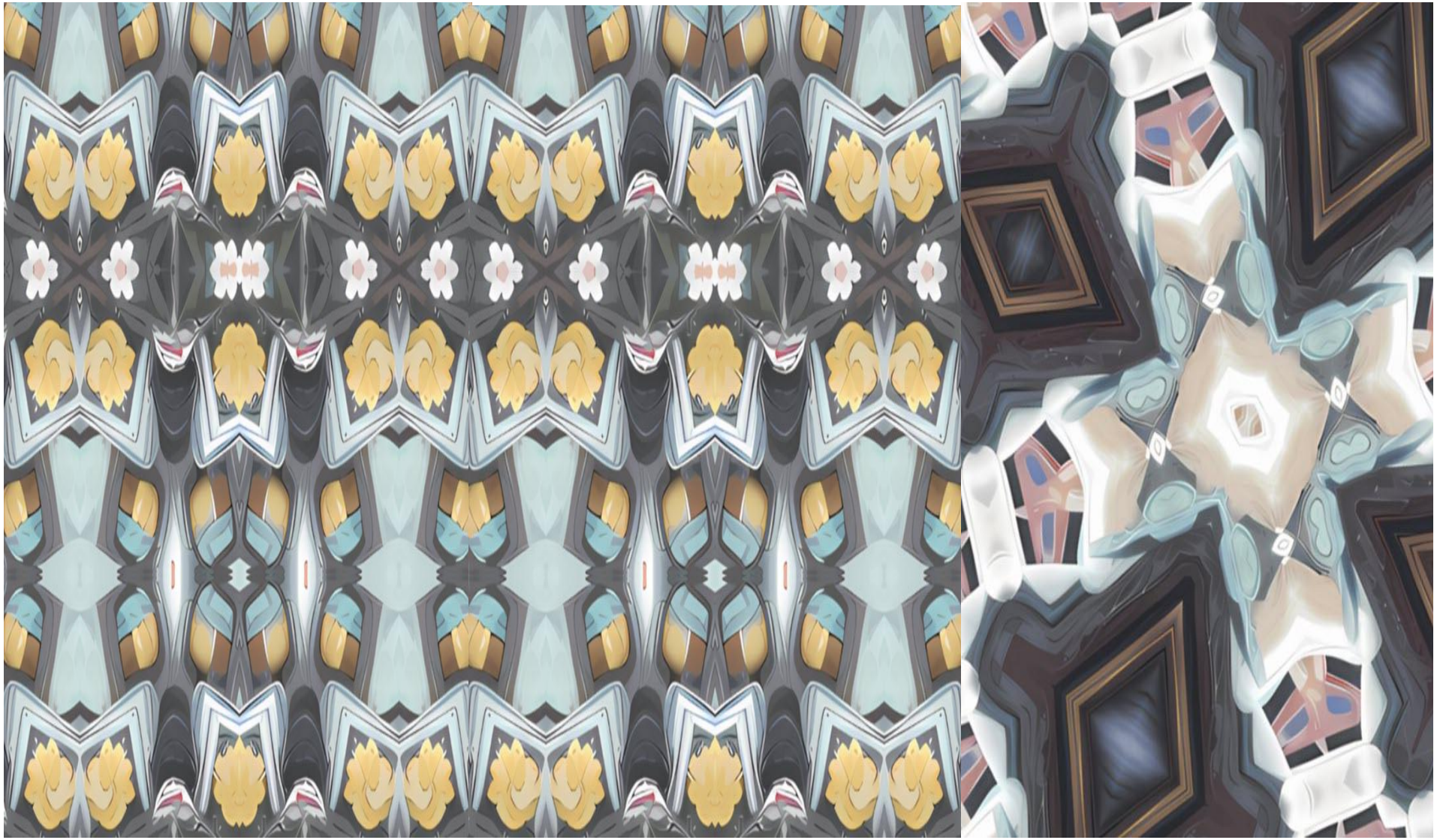

GIOVANNI METRO STOP GALLERY - WWWG PRODUCTIONS LTD. SINGAPORE - 2026

NOT ALLOWED TO SPEAK MY RAW, RANDOM THOUGHTS

GIOVANNI METRO STOP GALLERY - WWWG PRODUCTIONS LTD. SINGAPORE - 2026

NOT ALLOWED TO SPEAK MY RAW, RANDOM THOUGHTS

GIOVANNI METRO STOP GALLERY - WWWG PRODUCTIONS LTD. SINGAPORE - 2026

NOT ALLOWED TO SPEAK MY RAW, RANDOM THOUGHTS

GIOVANNI METRO STOP GALLERY - WWWG PRODUCTIONS LTD. SINGAPORE - 2026

NOT ALLOWED TO SPEAK MY RAW, RANDOM THOUGHTS

GIOVANNI METRO STOP GALLERY - WWWG PRODUCTIONS LTD. SINGAPORE - 2026

NOT ALLOWED TO SPEAK MY RAW, RANDOM THOUGHTS

GIOVANNI METRO STOP GALLERY - WWWG PRODUCTIONS LTD. SINGAPORE - 2026

NOT ALLOWED TO SPEAK MY RAW, RANDOM THOUGHTS

GIOVANNI METRO STOP GALLERY - WWWG PRODUCTIONS LTD. SINGAPORE - 2026

NOT ALLOWED TO SPEAK MY RAW, RANDOM THOUGHTS

GIOVANNI METRO STOP GALLERY - WWWG PRODUCTIONS LTD. SINGAPORE - 2026

NOT ALLOWED TO SPEAK MY RAW, RANDOM THOUGHTS

GIOVANNI METRO STOP GALLERY - WWWG PRODUCTIONS LTD. SINGAPORE - 2026

NOT ALLOWED TO SPEAK MY RAW, RANDOM THOUGHTS

GIOVANNI METRO STOP GALLERY - WWWG PRODUCTIONS LTD. SINGAPORE - 2026

NOT ALLOWED TO SPEAK MY RAW, RANDOM THOUGHTS

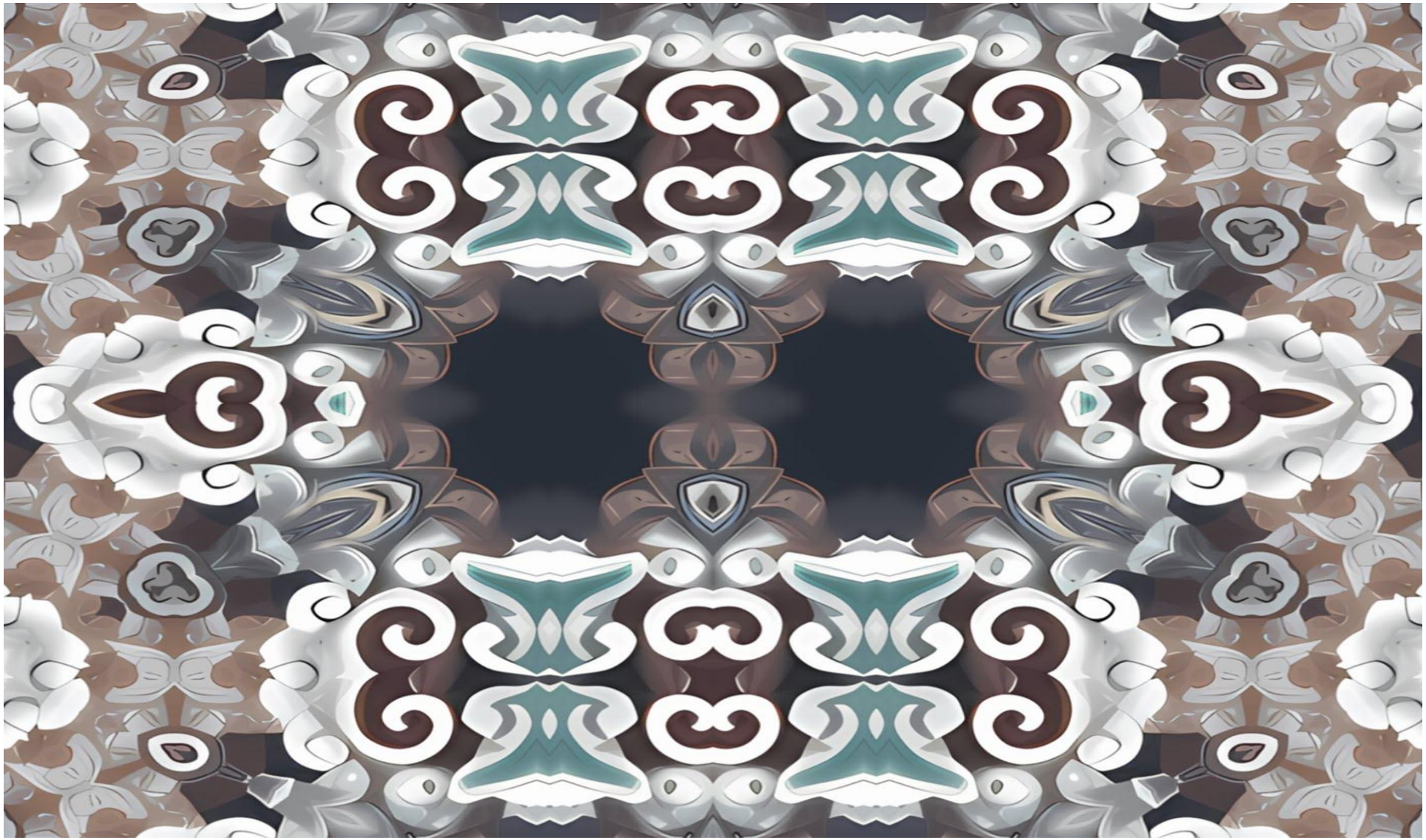

GIOVANNI METRO STOP GALLERY - WWWG PRODUCTIONS LTD. SINGAPORE - 2026

NOT ALLOWED TO SPEAK MY RAW, RANDOM THOUGHTS

GIOVANNI METRO STOP GALLERY - WWWG PRODUCTIONS LTD. SINGAPORE - 2026

NOT ALLOWED TO SPEAK MY RAW, RANDOM THOUGHTS

GIOVANNI METRO STOP GALLERY - WWWG PRODUCTIONS LTD. SINGAPORE - 2026

NOT ALLOWED TO SPEAK MY RAW, RANDOM THOUGHTS

GIOVANNI METRO STOP GALLERY - WWWG PRODUCTIONS LTD. SINGAPORE - 2026

NOT ALLOWED TO SPEAK MY RAW, RANDOM THOUGHTS

GIOVANNI METRO STOP GALLERY - WWWG PRODUCTIONS LTD. SINGAPORE - 2026

NOT ALLOWED TO SPEAK MY RAW, RANDOM THOUGHTS

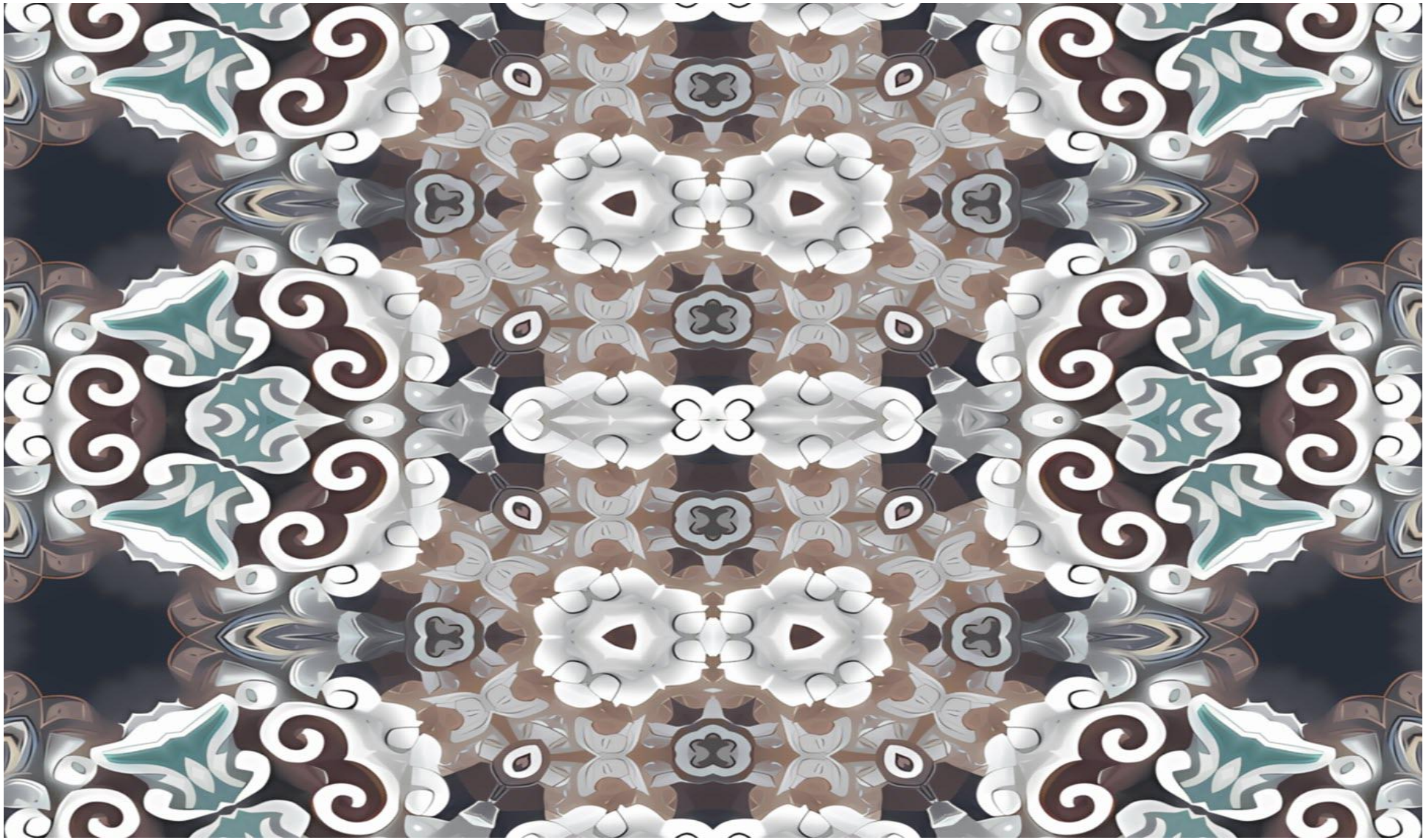

GIOVANNI METRO STOP GALLERY - WWWG PRODUCTIONS LTD. SINGAPORE - 2026

NOT ALLOWED TO SPEAK MY RAW, RANDOM THOUGHTS

GIOVANNI METRO STOP GALLERY - WWWG PRODUCTIONS LTD. SINGAPORE - 2026

NOT ALLOWED TO SPEAK MY RAW, RANDOM THOUGHTS

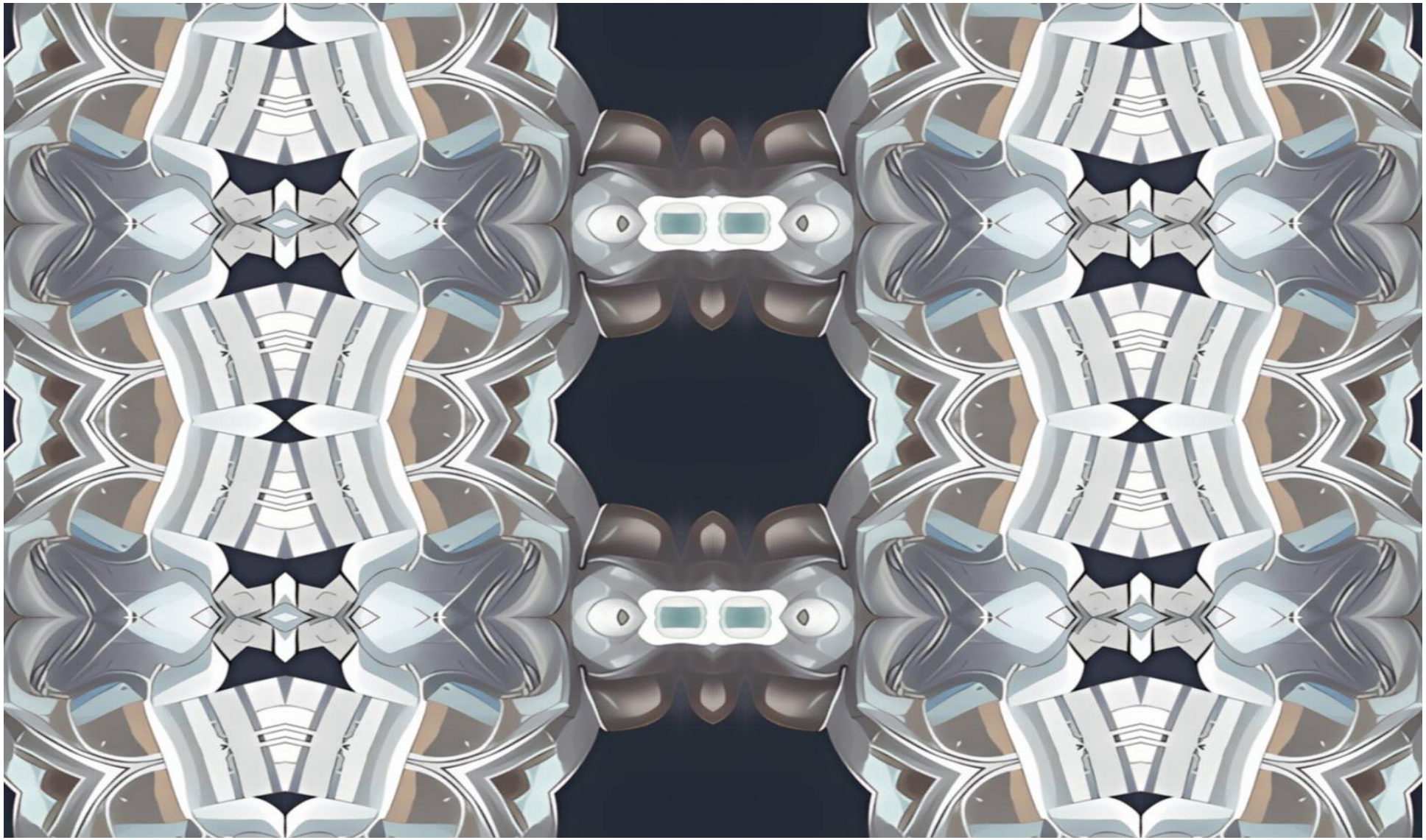

GIOVANNI METRO STOP GALLERY - WWWG PRODUCTIONS LTD. SINGAPORE - 2026

NOT ALLOWED TO SPEAK MY RAW, RANDOM THOUGHTS

GIOVANNI METRO STOP GALLERY - WWWG PRODUCTIONS LTD. SINGAPORE - 2026

NOT ALLOWED TO SPEAK MY RAW, RANDOM THOUGHTS

GIOVANNI METRO STOP GALLERY - WWWG PRODUCTIONS LTD. SINGAPORE - 2026

NOT ALLOWED TO SPEAK MY RAW, RANDOM THOUGHTS

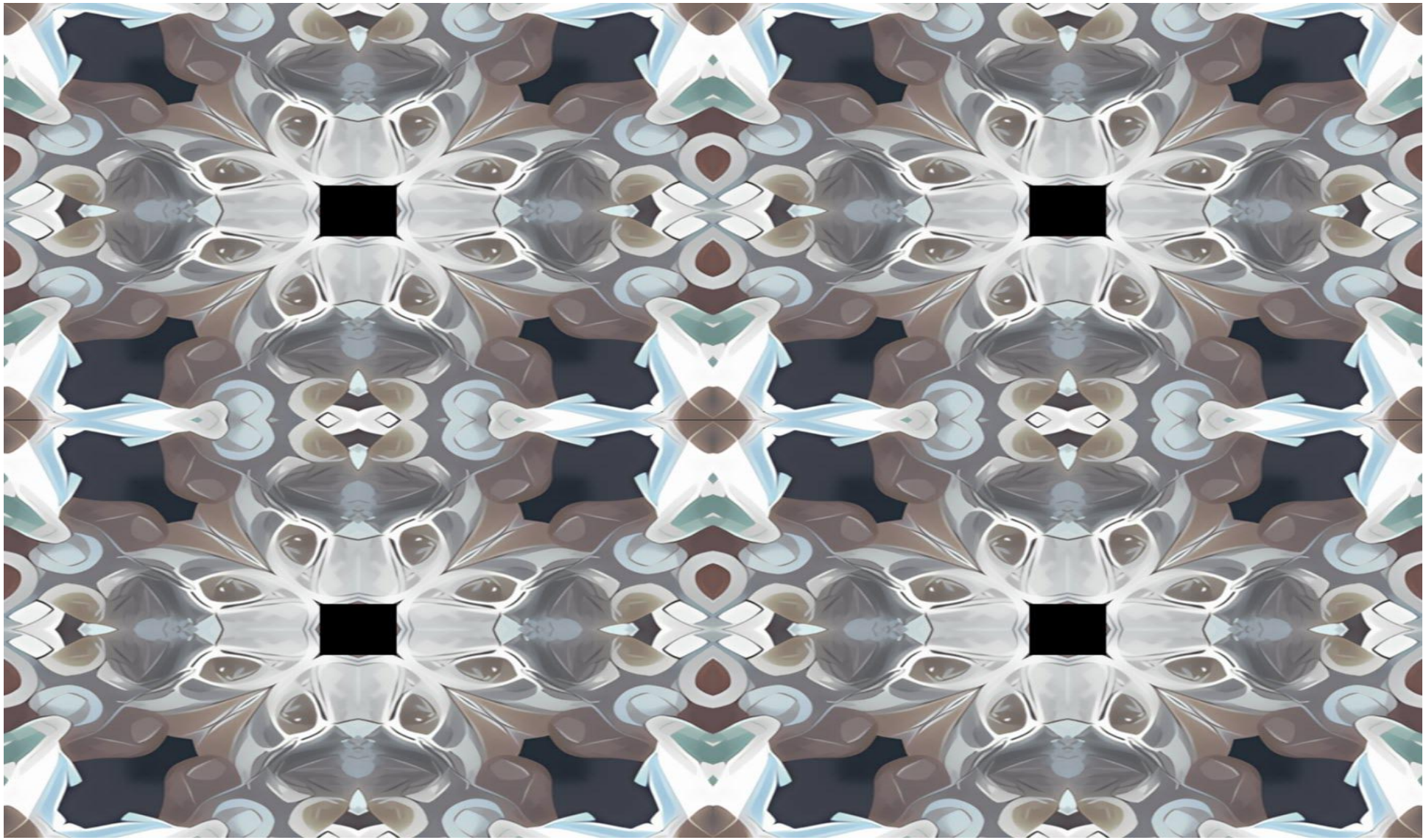

GIOVANNI METRO STOP GALLERY - WWWG PRODUCTIONS LTD. SINGAPORE - 2026

NOT ALLOWED TO SPEAK MY RAW, RANDOM THOUGHTS

GIOVANNI METRO STOP GALLERY - WWWG PRODUCTIONS LTD. SINGAPORE - 2026

NOT ALLOWED TO SPEAK MY RAW, RANDOM THOUGHTS

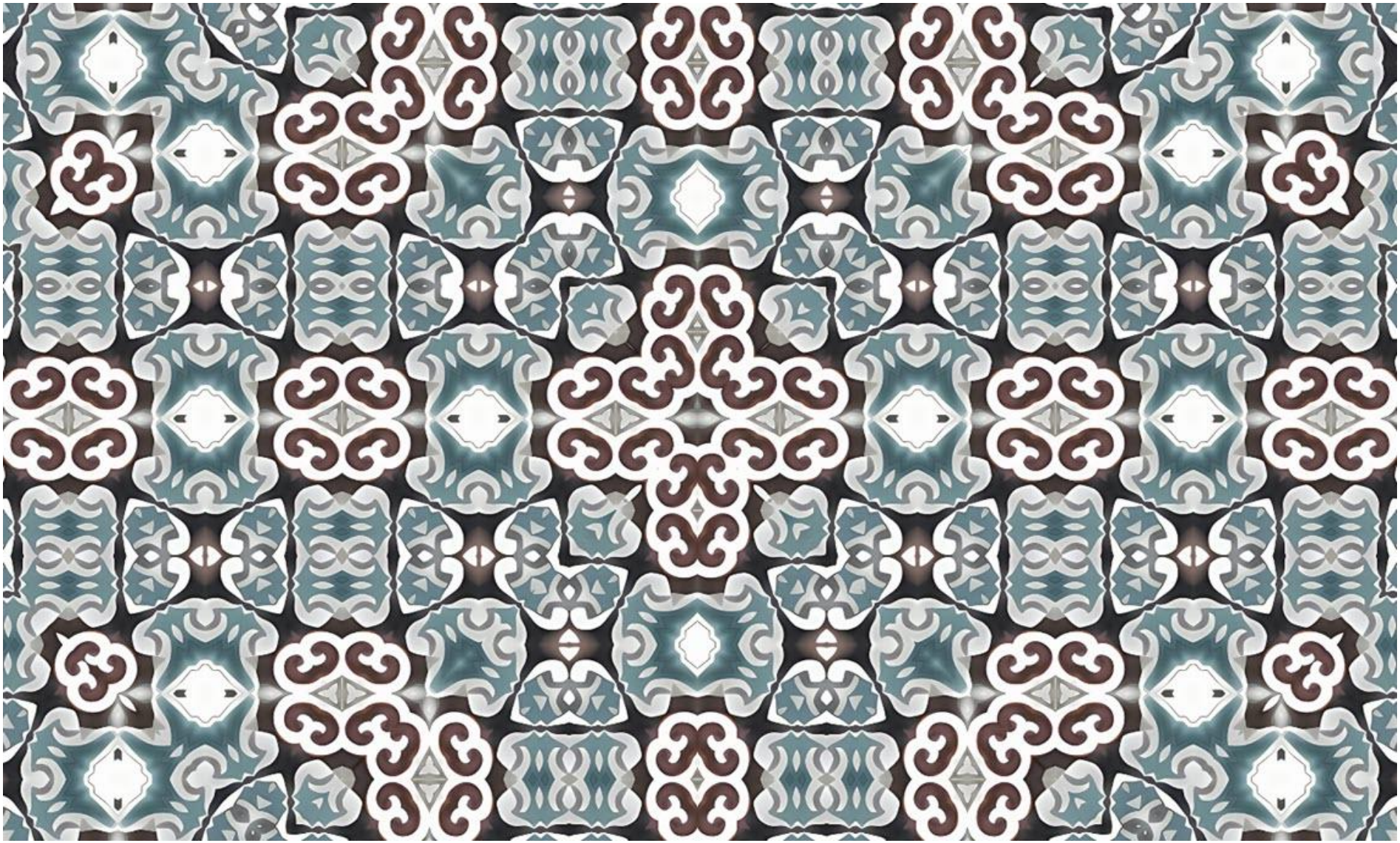

GIOVANNI METRO STOP GALLERY - WWWG PRODUCTIONS LTD. SINGAPORE - 2026

NOT ALLOWED TO SPEAK MY RAW, RANDOM THOUGHTS

GIOVANNI METRO STOP GALLERY - WWWG PRODUCTIONS LTD. SINGAPORE - 2026

NOT ALLOWED TO SPEAK MY RAW, RANDOM THOUGHTS

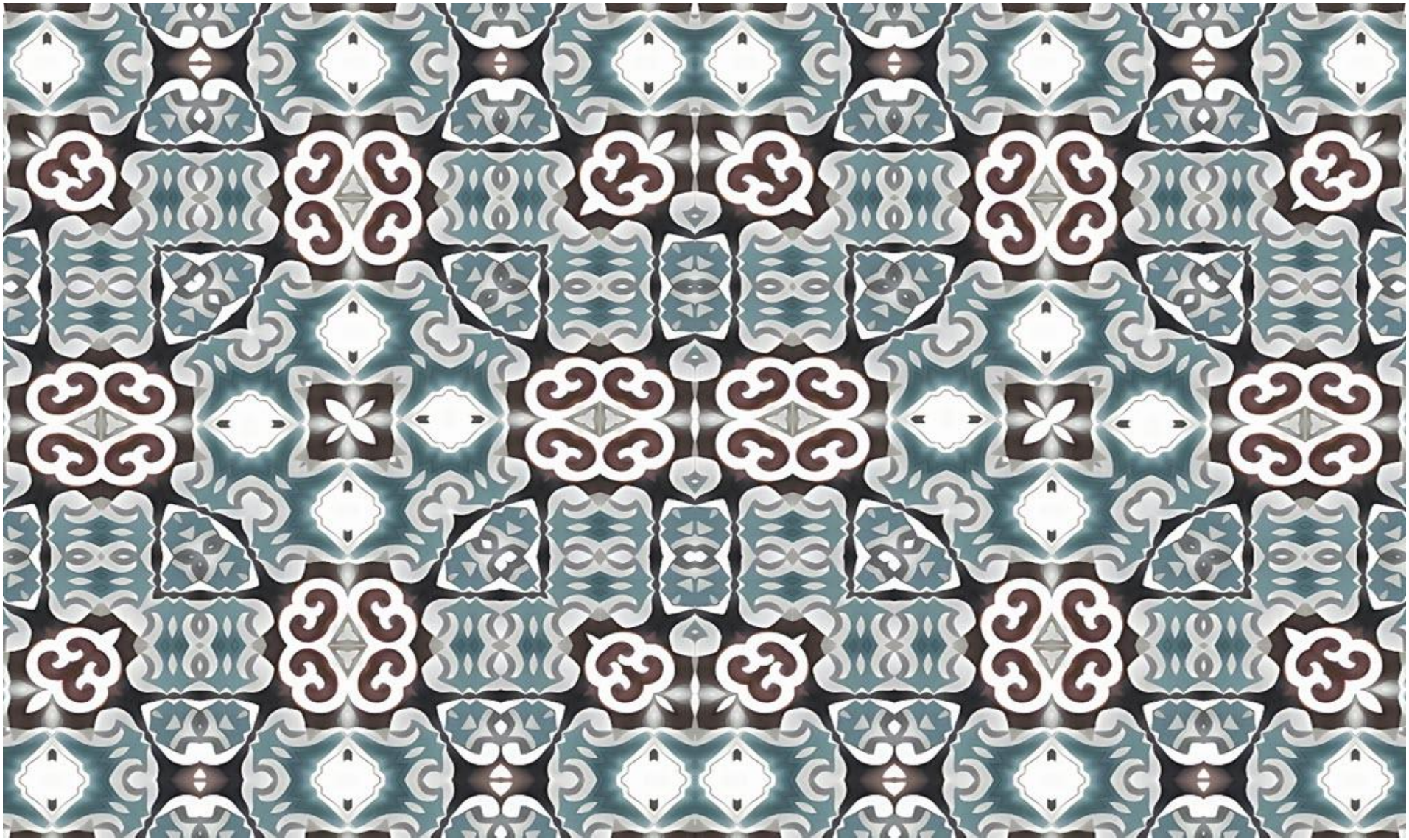

GIOVANNI METRO STOP GALLERY - WWWG PRODUCTIONS LTD. SINGAPORE - 2026

NOT ALLOWED TO SPEAK MY RAW, RANDOM THOUGHTS

GIOVANNI METRO STOP GALLERY - WWWG PRODUCTIONS LTD. SINGAPORE - 2026

NOT ALLOWED TO SPEAK MY RAW, RANDOM THOUGHTS

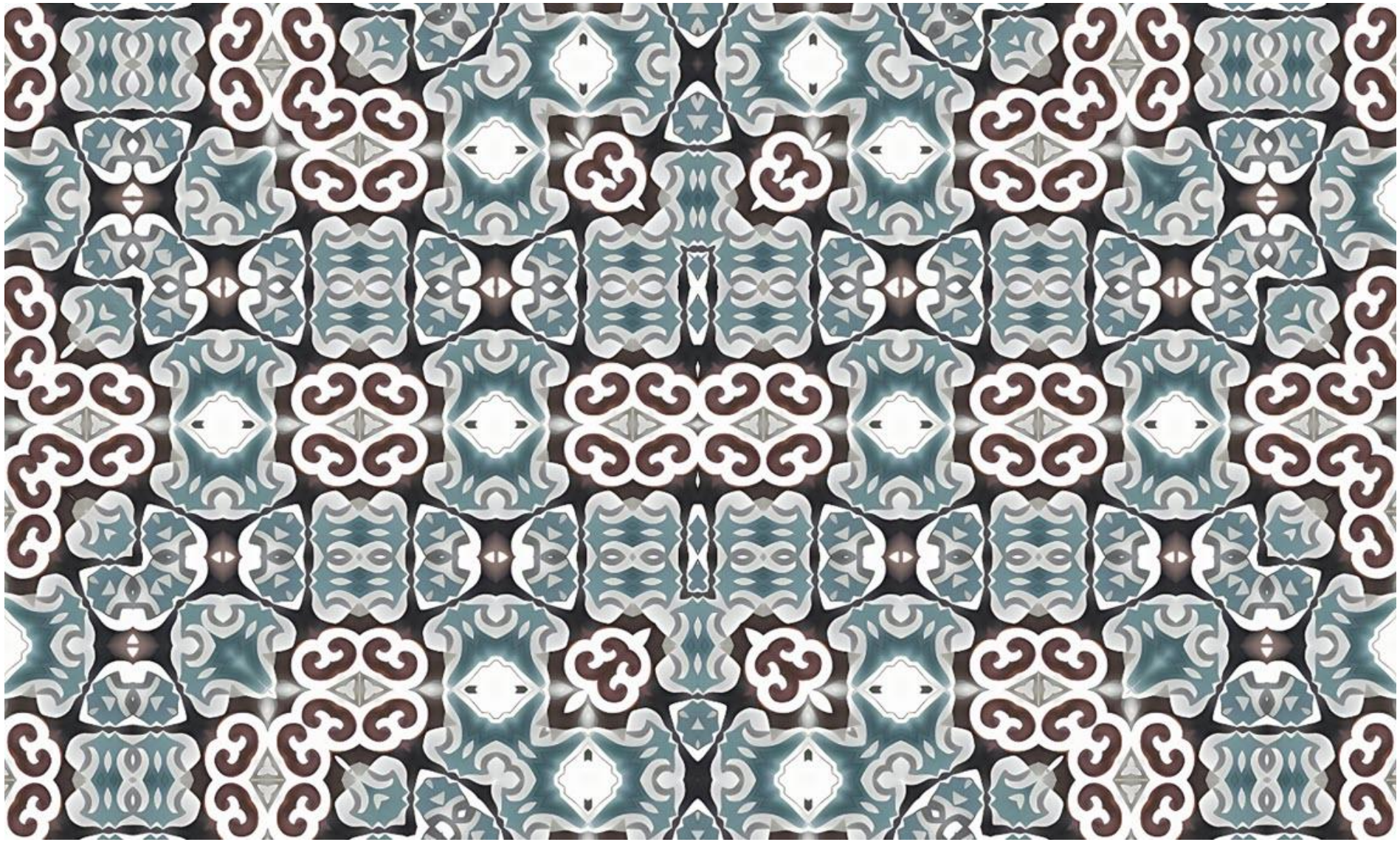

GIOVANNI METRO STOP GALLERY - WWWG PRODUCTIONS LTD. SINGAPORE - 2026

NOT ALLOWED TO SPEAK MY RAW, RANDOM THOUGHTS

GIOVANNI METRO STOP GALLERY - WWWG PRODUCTIONS LTD. SINGAPORE - 2026

NOT ALLOWED TO SPEAK MY RAW, RANDOM THOUGHTS

BEHIND THE GLARING, BLINDING WHITE LIGHT
YALDABAOTH'S ARCHONS ARE AWAITING YOU
BOOK ONE

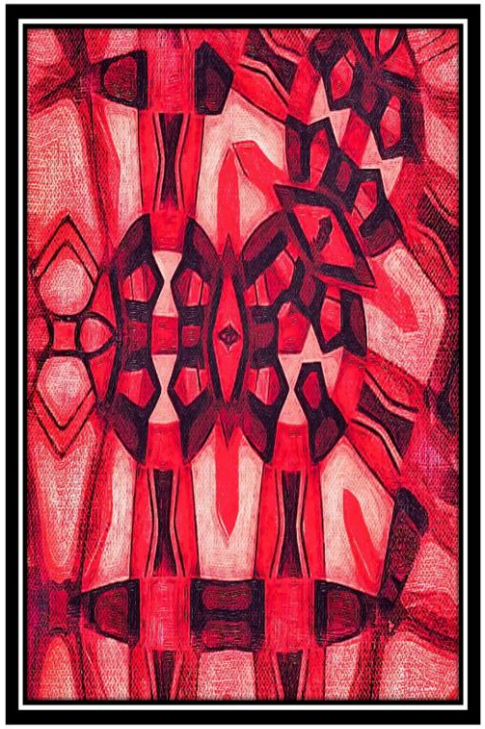

GIOVANNI METRO STOP GALLERY
LONE PALM FERRY CASINO
123 South Dhegihan-Siouan Memorial Parkway
Omaha, NE. 68010
WWWG PRODUCTIONS LTD.
SINGAPORE 2026

BEHIND THE GLARING, BLINDING WHITE LIGHT
YALDABAOTH'S ARCHONS ARE AWAITING YOU
BOOK TWO

GIOVANNI METRO STOP GALLERY
LONE PALM FERRY CASINO
123 South Dhegihan-Siouan Memorial Parkway
Omaha, NE. 68010
WWWG PRODUCTIONS LTD.
SINGAPORE 2026

GIOVANNI METRO STOP GALLERY - WWWG PRODUCTIONS LTD. SINGAPORE - 2026

NOT ALLOWED TO SPEAK MY RAW, RANDOM THOUGHTS

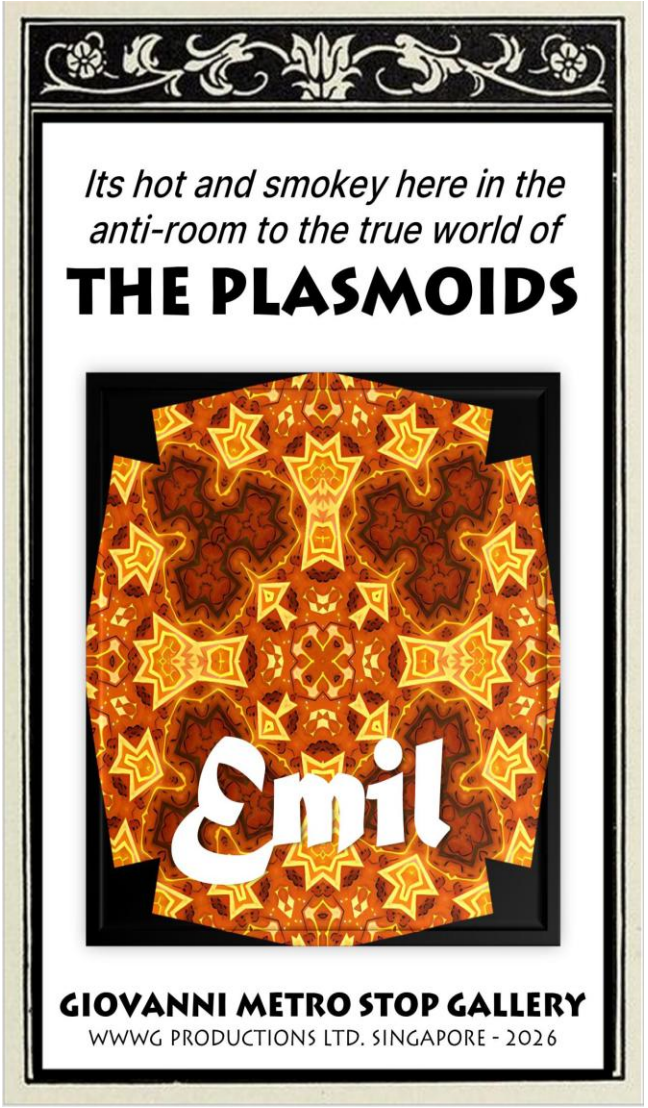

GIOVANNI METRO STOP GALLERY - WWWG PRODUCTIONS LTD. SINGAPORE - 2026